



Westwind

WESTWIND FOREST STEWARDSHIP INC.

74 Church Street Parry Sound ON P2A 1Z1

Phone: 705-746-6832 Fax: 705-746-6162

**April 20 2018**

**Memorandum to:** All Overlapping License holders in the French/Severn Forest

**Subject:** Opportunity for transfer of harvest area presently held by Wolfgang Thoennes

The estate of Wolfgang Thoennes has indicated to Westwind that they wish to sell the share of the available harvest volume (0.23 %).

To express an interest in obtaining this area, please contact **Natasha Thoennes** before **May 30 2018** at the following address:

Email: n.thoennes@gmail.com>

Phone: 306-314-2322.

A map showing the current FMP 2009 and the next FMP 2019 is available

FMP2019 202 ha [ 162 ha HDUS3 and 40 ha PWUS2]

FMP2009 137 ha [ 31 ha HDUS and 33 ha PWUS2 and 67 ha PWST and 6 ha INT]

Note that there will be an adjustment depending on what is left to harvest in the 2009 plan.

Sincerely,

Steve Munro  
Operations Manager  
Westwind Forest Stewardship Inc.  
705-746-1821

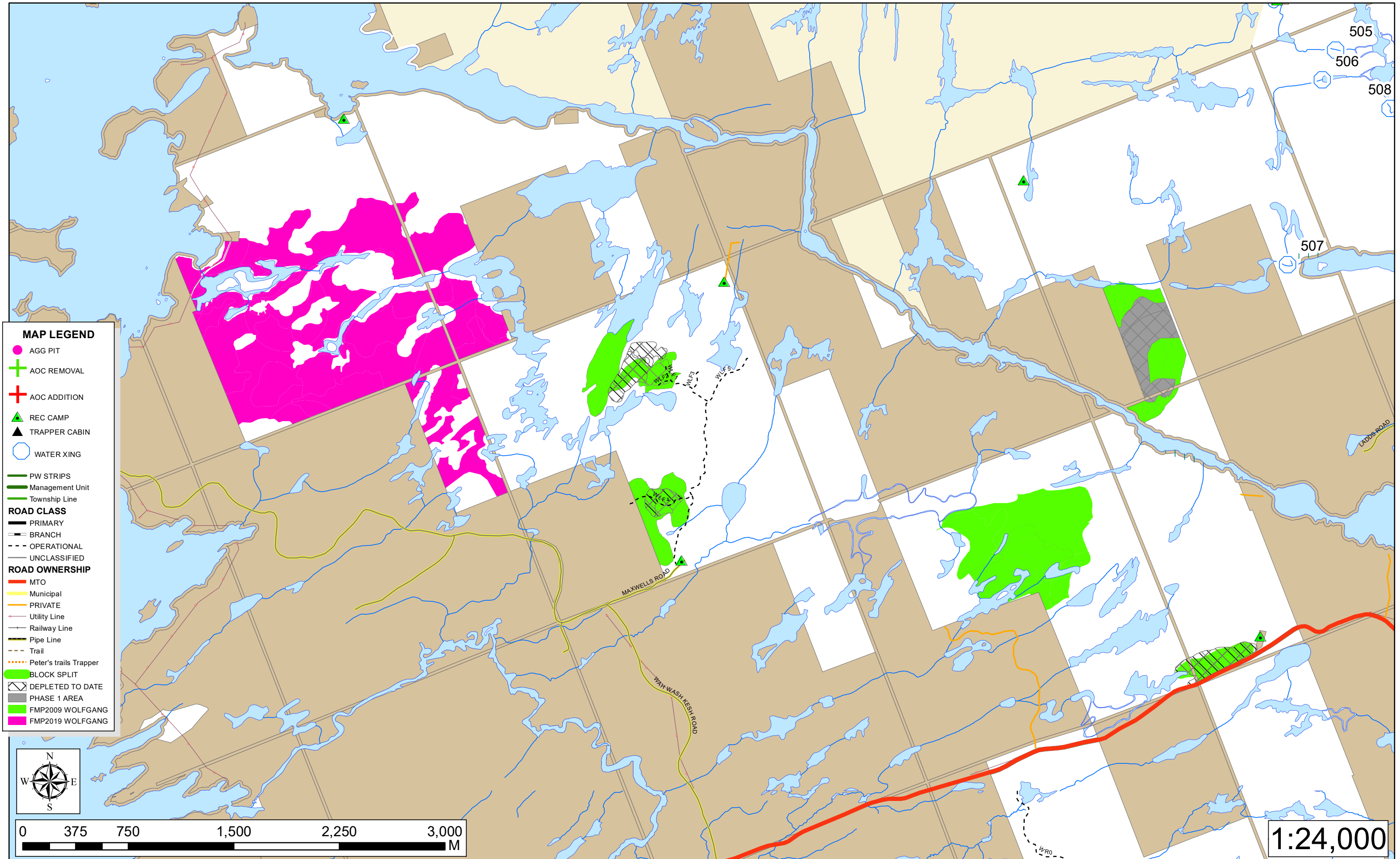

- MAP LEGEND**
- AGG PIT
  - + AOC REMOVAL
  - + AOC ADDITION
  - ▲ REC CAMP
  - ▲ TRAPPER CABIN
  - WATER XING
  - PW STRIPS
  - Management Unit
  - Township Line
  - ROAD CLASS**
  - PRIMARY
  - BRANCH
  - OPERATIONAL
  - UNCLASSIFIED
  - ROAD OWNERSHIP**
  - MTO
  - Municipal
  - PRIVATE
  - Utility Line
  - Railway Line
  - Pipe Line
  - Trail
  - Peter's trails Trapper
  - BLOCK SPLIT
  - DEPLETED TO DATE
  - PHASE 1 AREA
  - FMP2009 WOLFGANG
  - FMP2019 WOLFGANG



1:24,000